Reservoir Conditions - Castaic Lake

Castaic Lake Conditions

(as of Midnight - September 3, 2009)

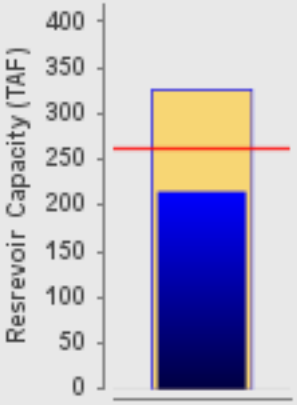

Current Level: 215,607 AF

66% (Total Capacity) | 82% (Historical Avg.)

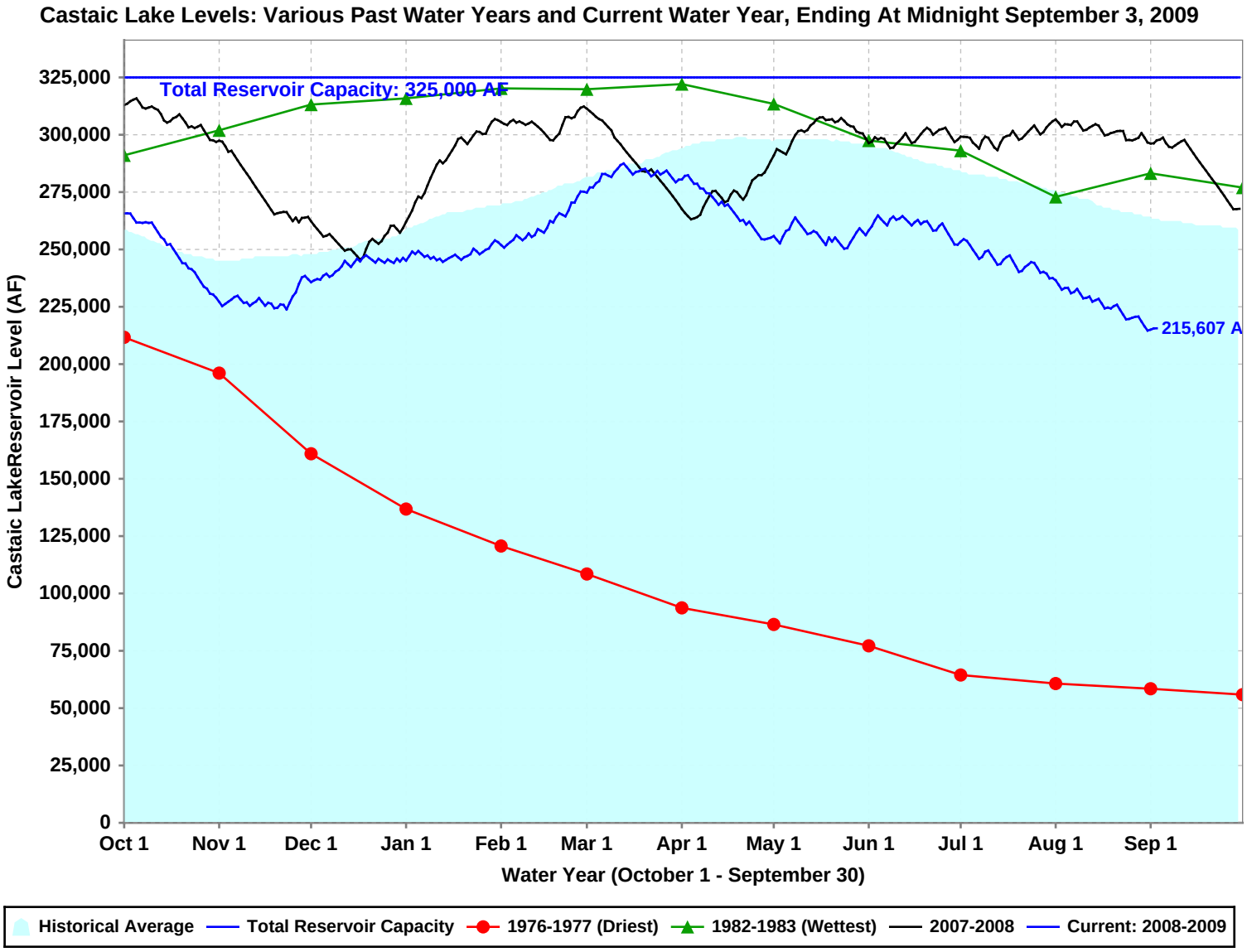

Data Updated 09/04/2009 11:45 AM